

Radiology of TB

Dr Barry Rabinovitch
Montreal Chest Institute

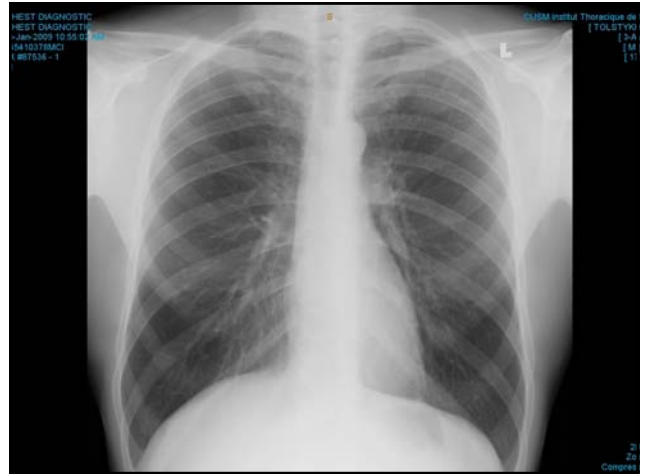

Lordotic CXR

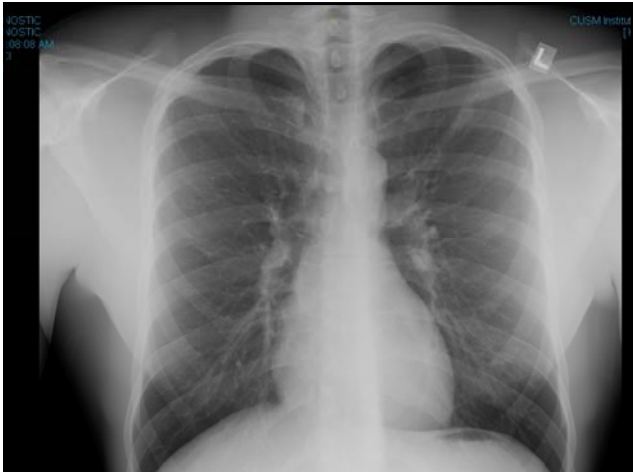
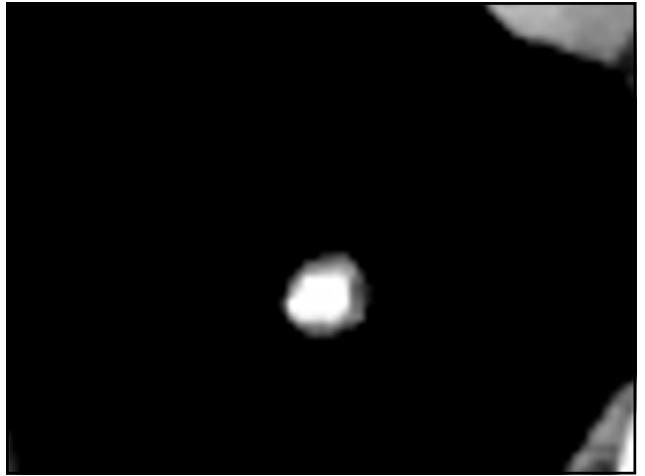
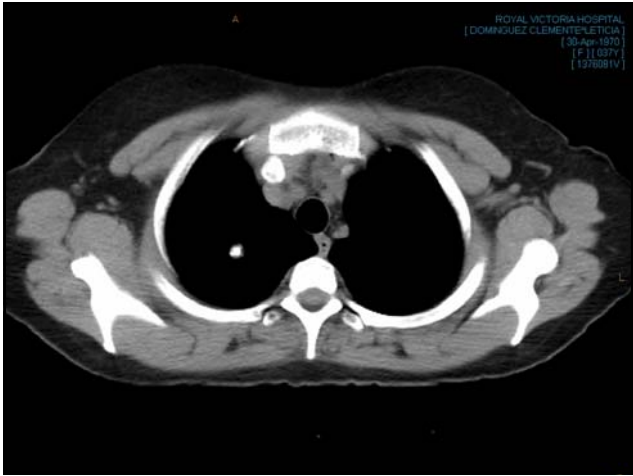

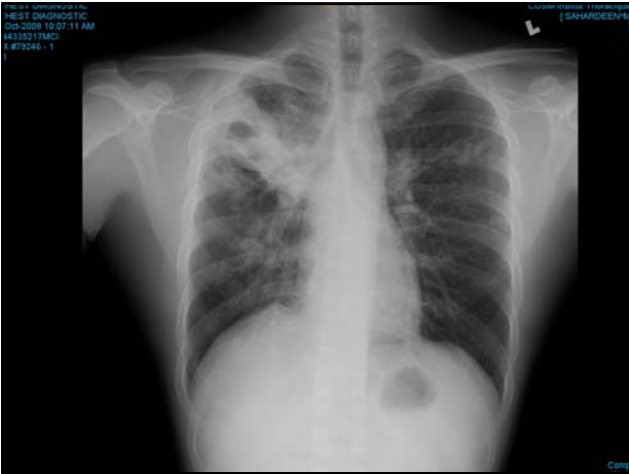
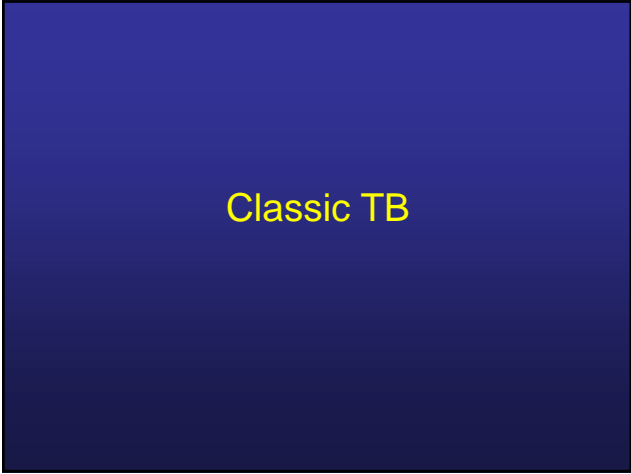
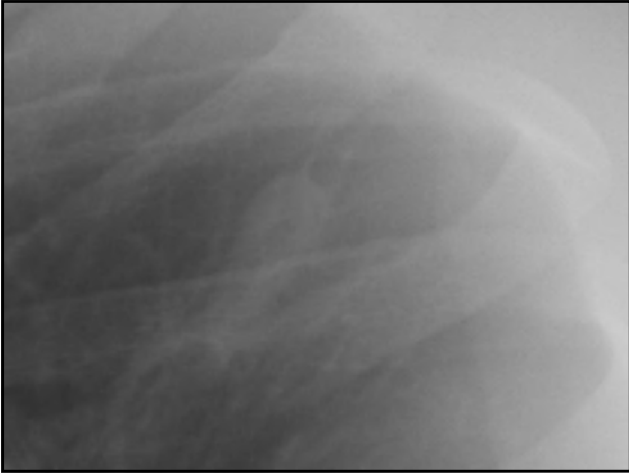

Minimal to extensive

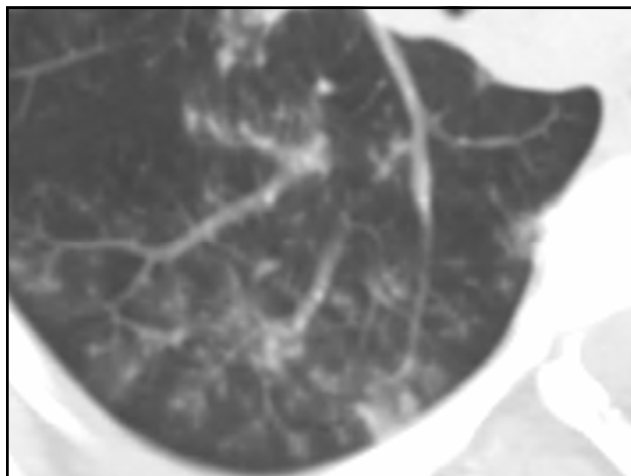
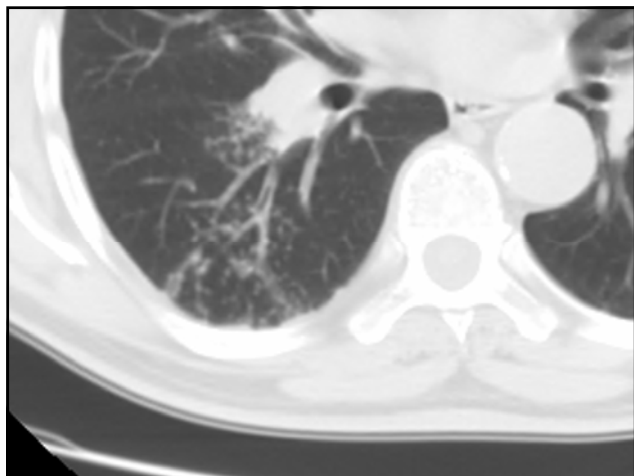
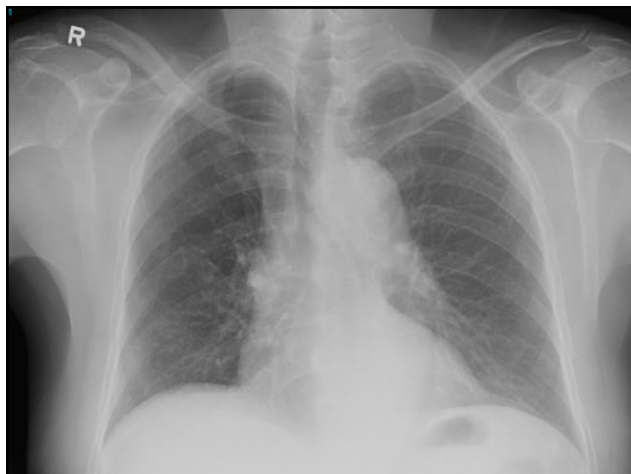
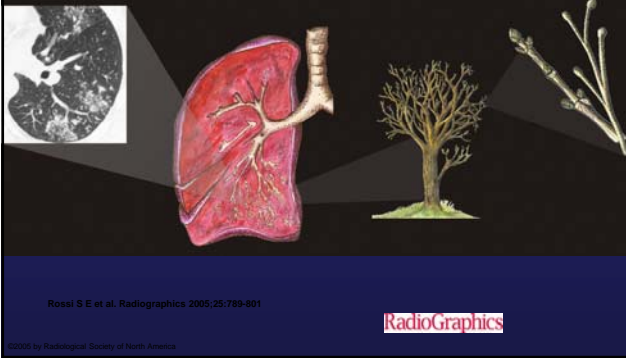
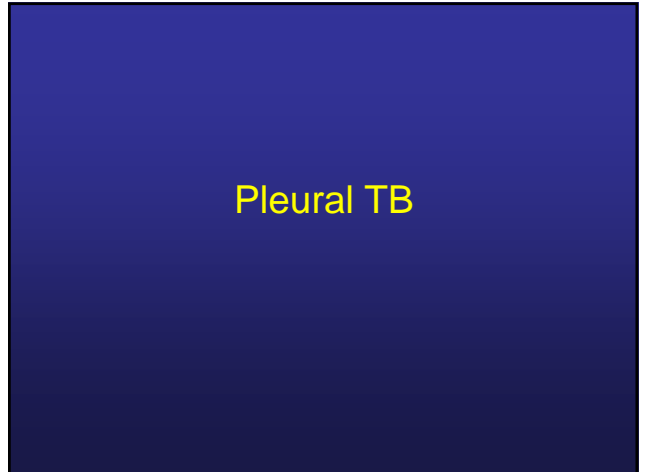
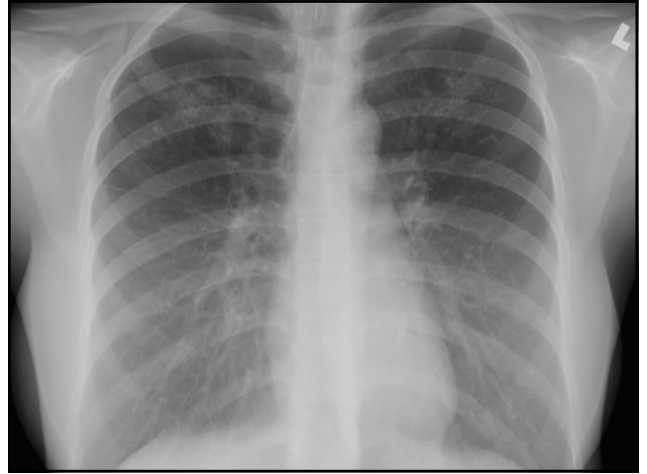
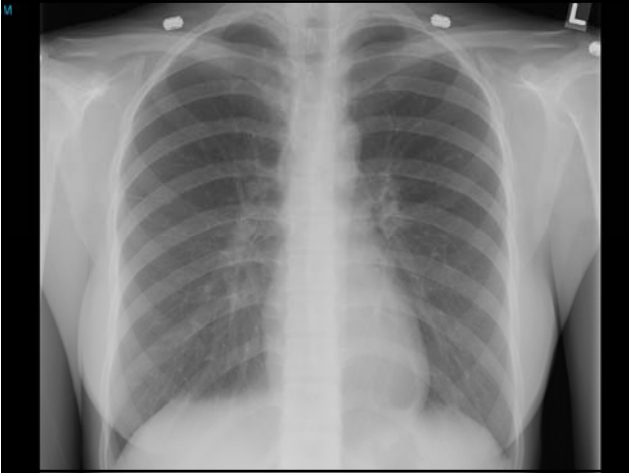
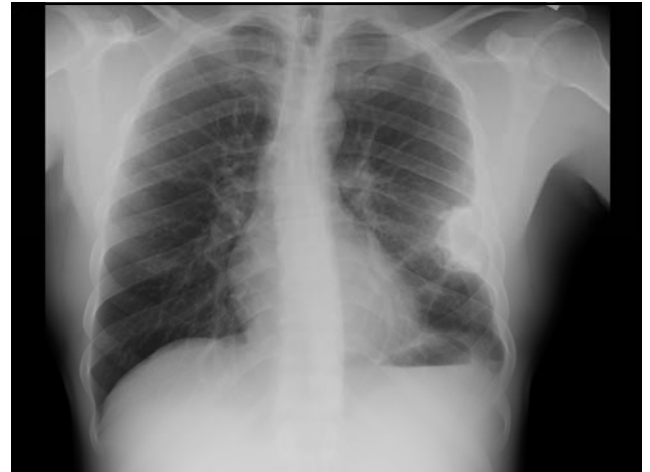
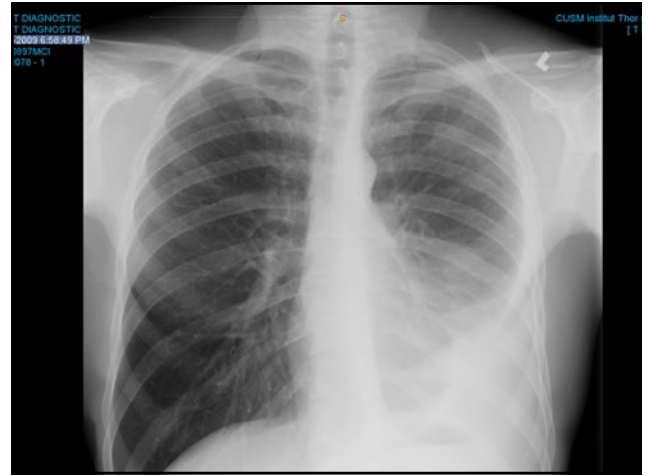
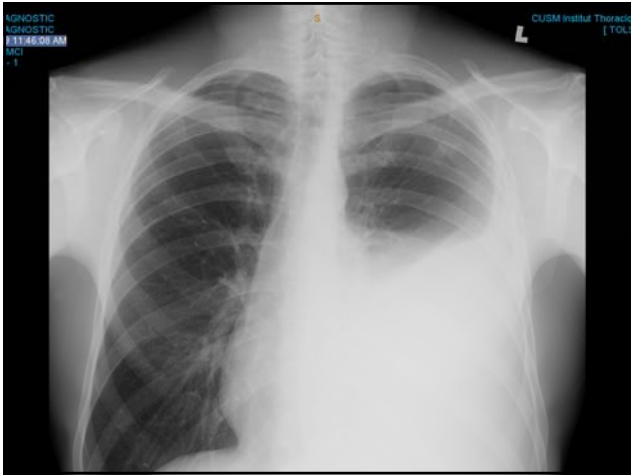

Figure 1. High-resolution CT scan (far left) and drawings of the lung (middle left), a budding tree (middle right), and tree buds (far right) show the tree-in-bud pattern



Latent to active





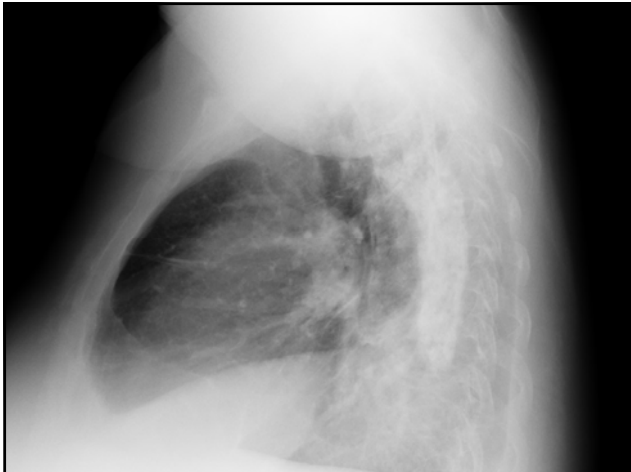
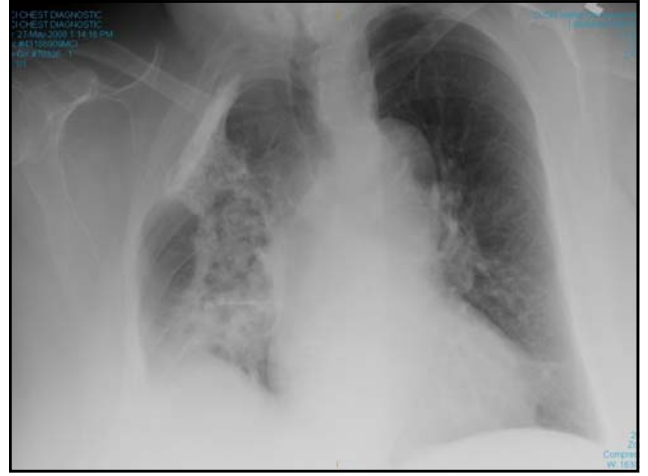

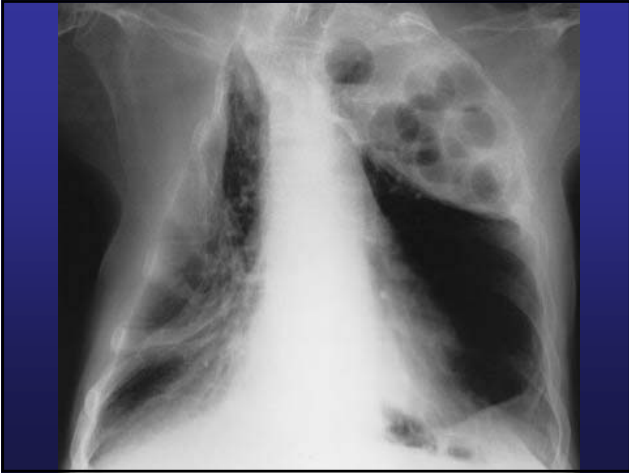

Miliary TB

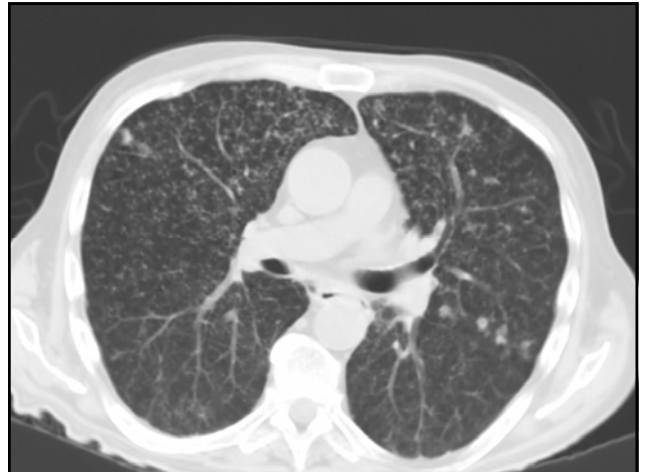

Primary TB

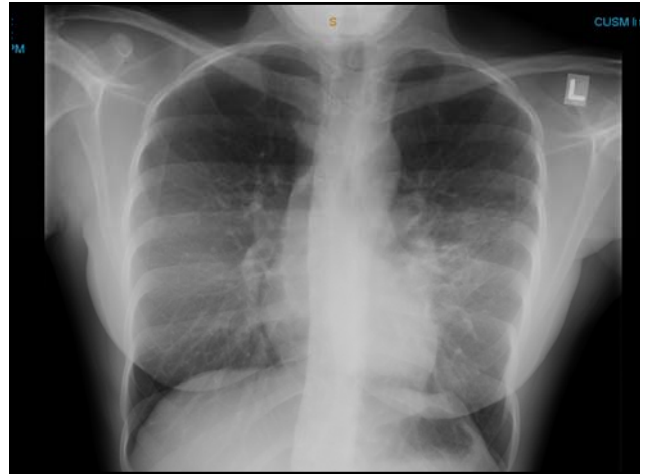

TB Adenopathy

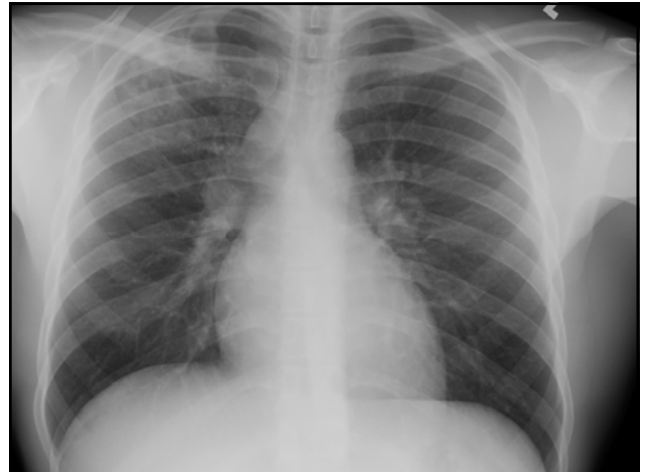
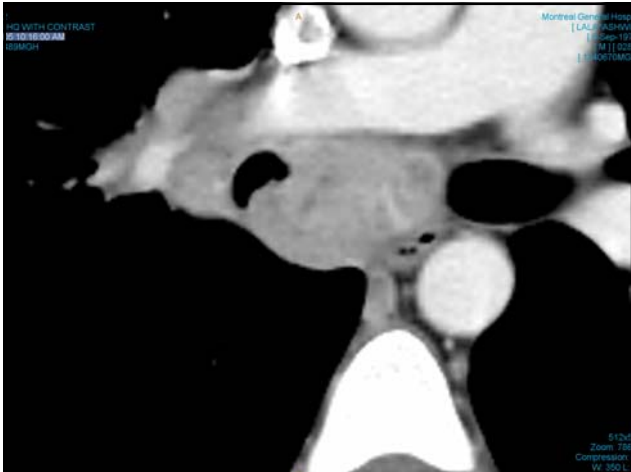
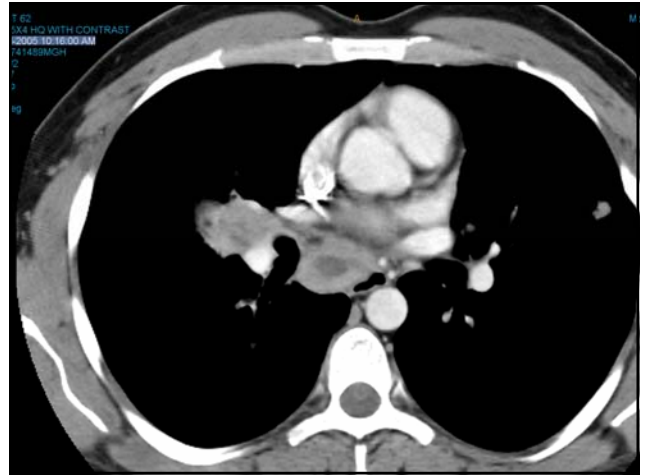
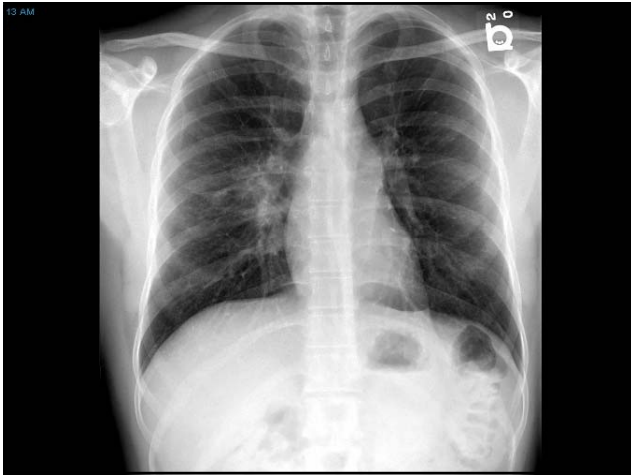

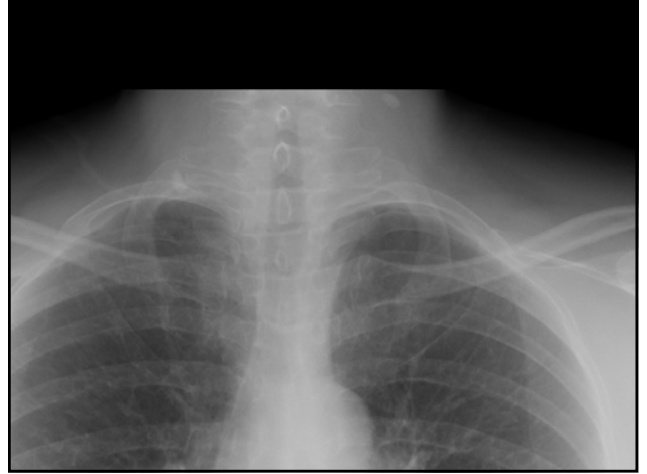
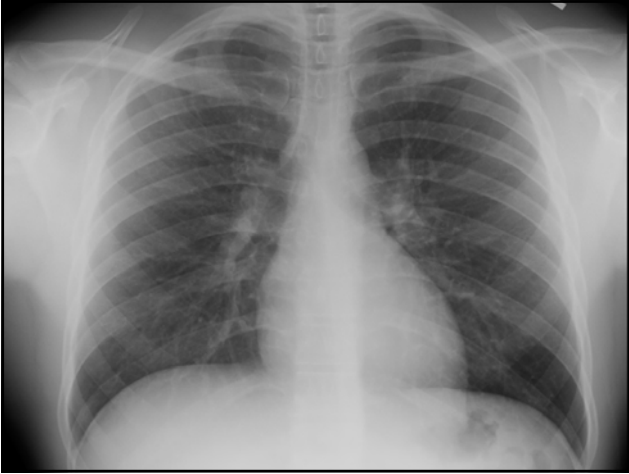

Extrapulmonary TB



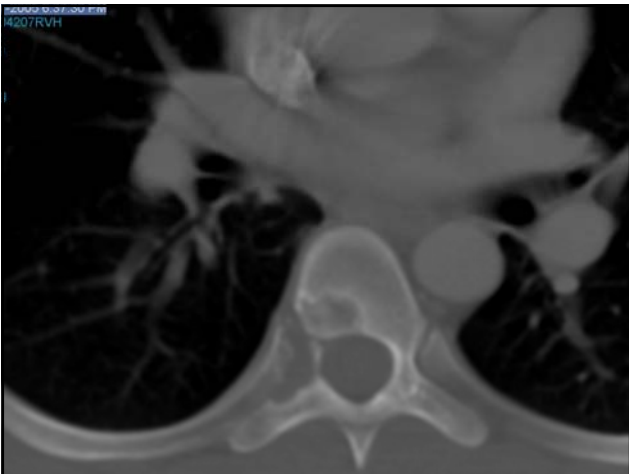
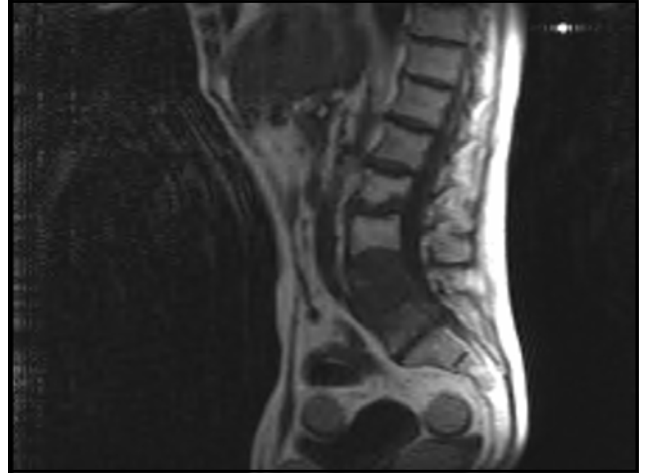
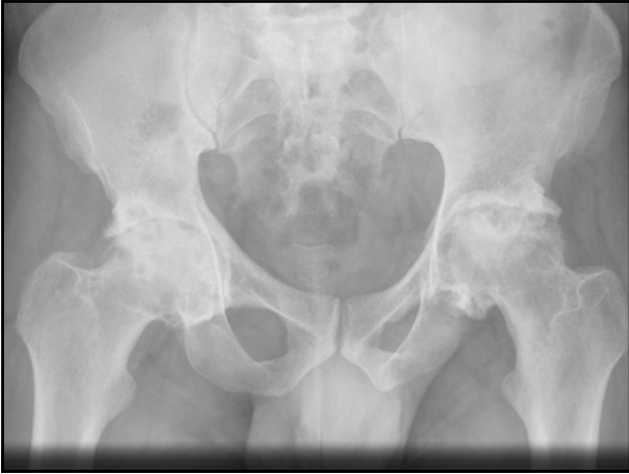

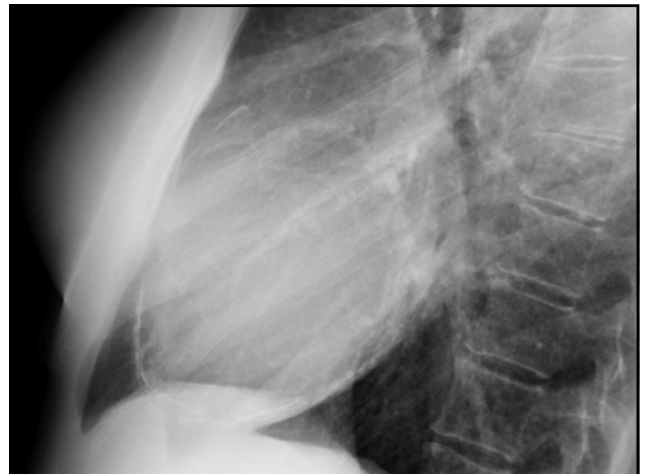
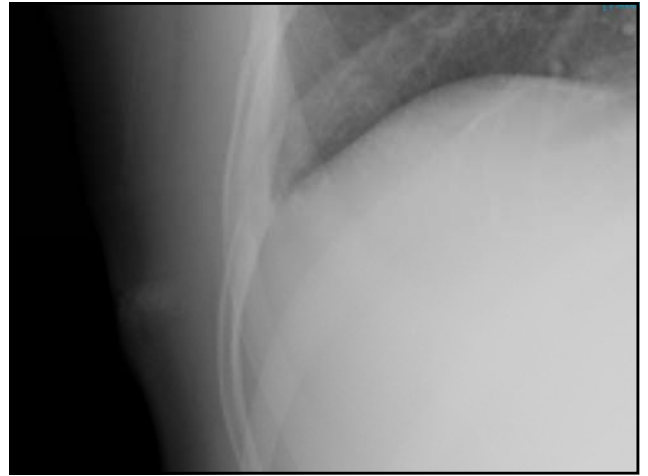
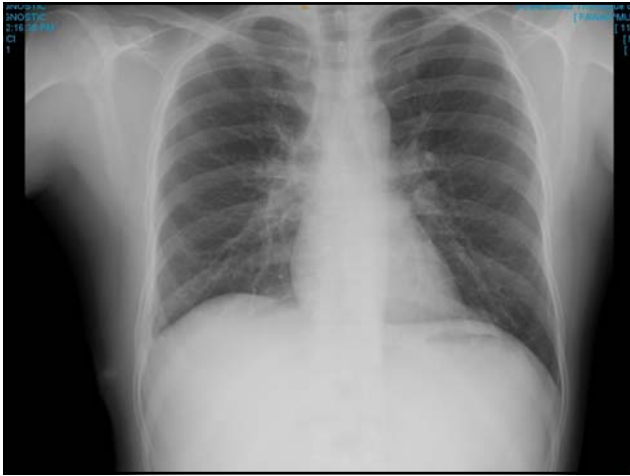

- Looks like cancer
- But...



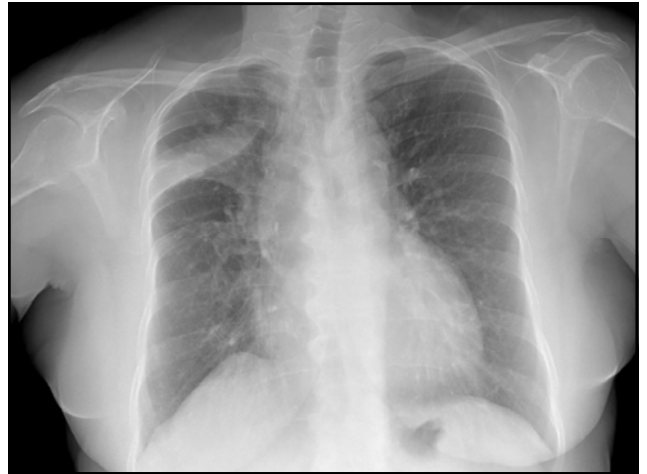
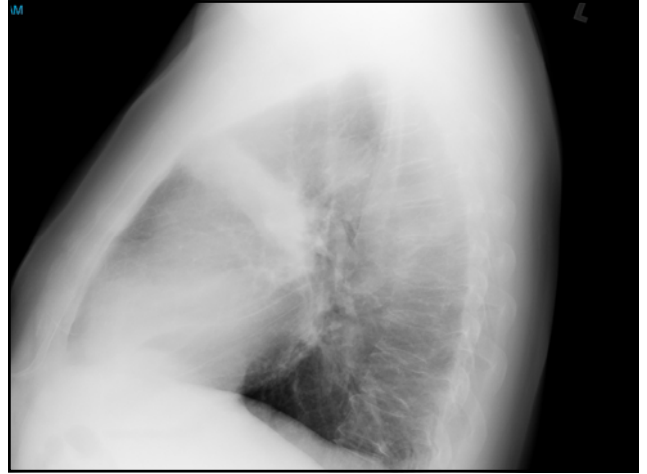
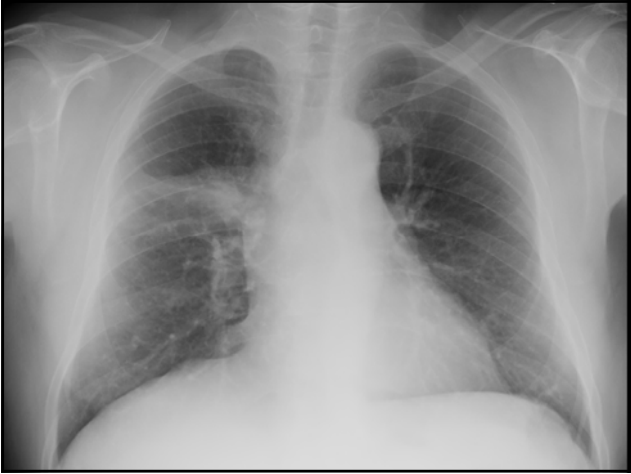

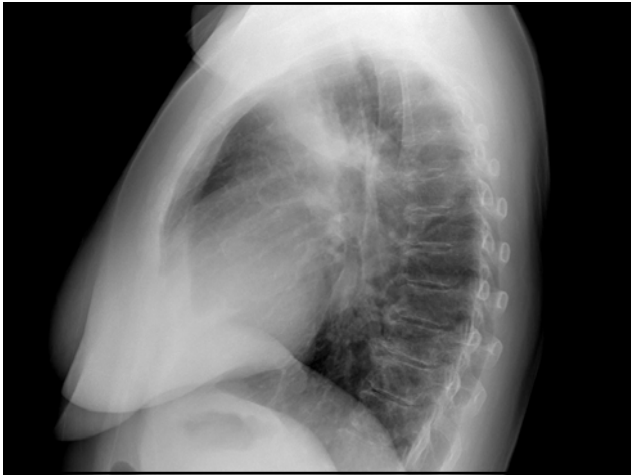

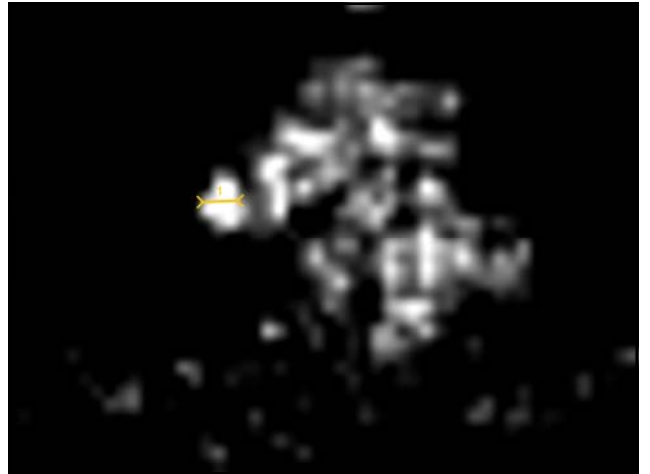
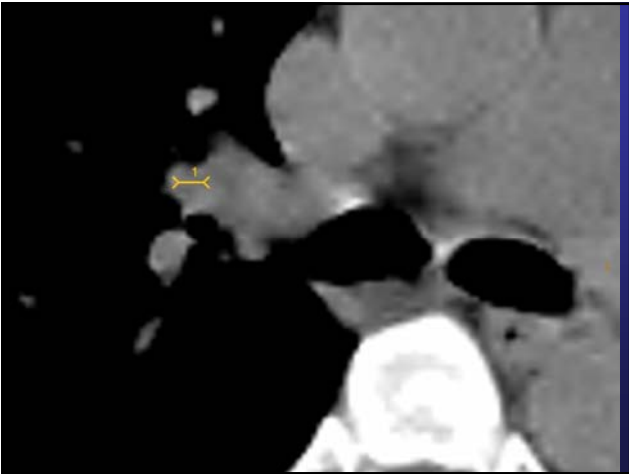
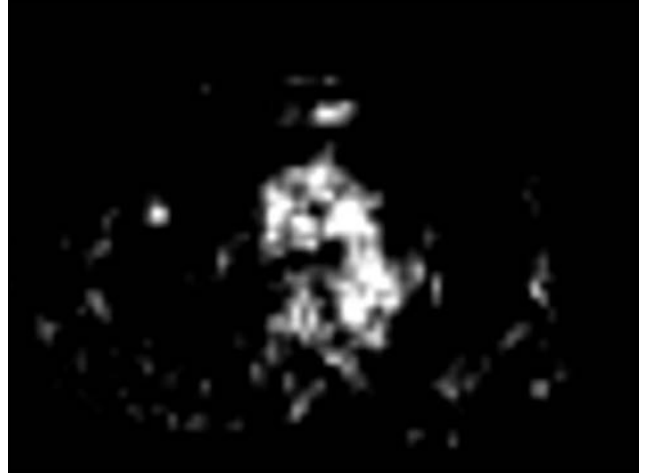
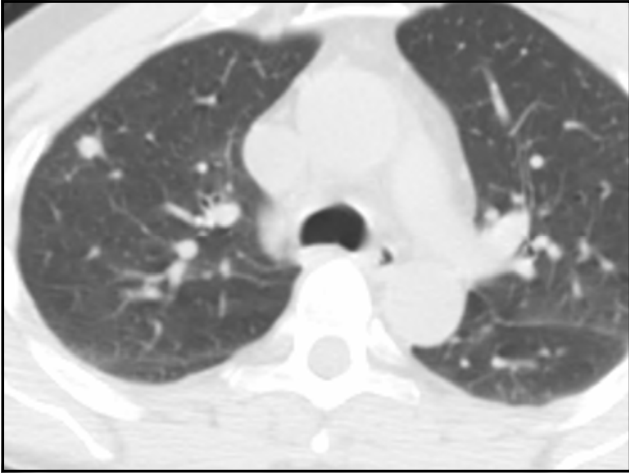

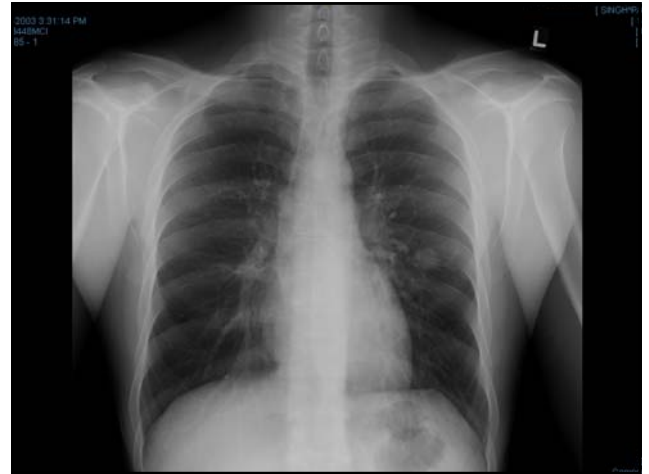

- Looks like TB
- But....



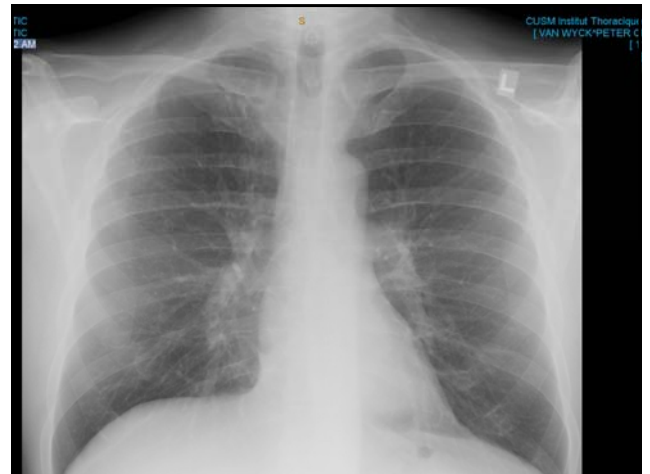
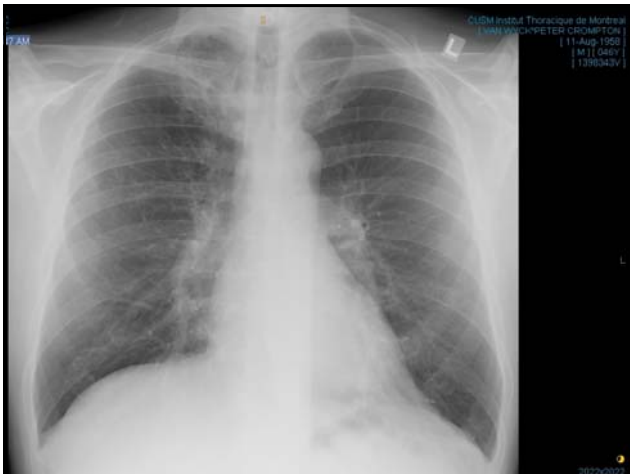
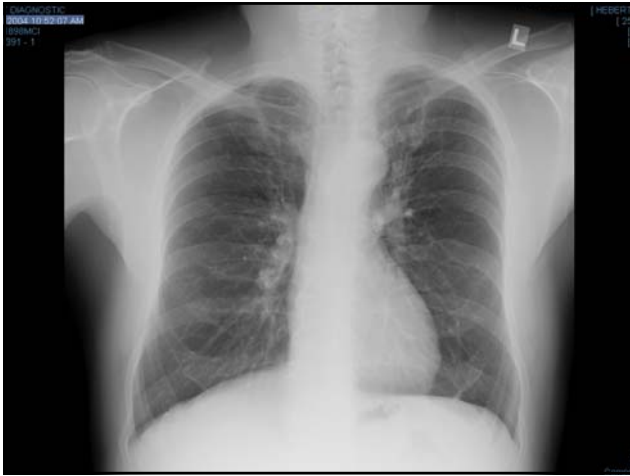



Bizarre TB



